Interruptor de 1 canal para interrutor inteligente

RF 433

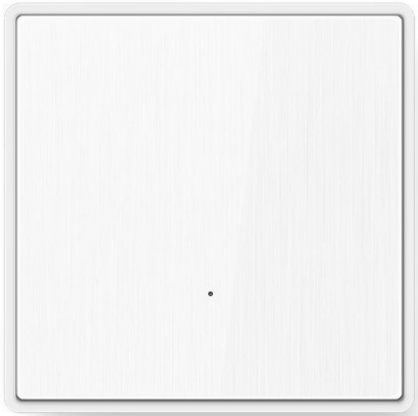

Preço do produto:

8,81 € imposto incluído

Códigos dos produtos:

Referência: A2594
EAN13: 5907400000034
UPC: -

Breve descrição do produto:

Parâmetros do telecomando de parede RF :

Tamanho: 86 * 86 mm

Frequência: 433 MHz Bateria: 1 x 27 pilhas A12 V (não incluída)

Distância de controlo: 20-50 metros em espaço aberto

(Atenção: o interrutor necessita de um interrutor inteligente para funcionar. opcional)

Galeria de produtos:

Mini Size
4 different installation scenarios:
Include
23 mm
42 mm
47 mm
① Double-sided tape installation
② Screw into the wall
③ Installed behind a power outlet
④ Installed behind suspended ceiling

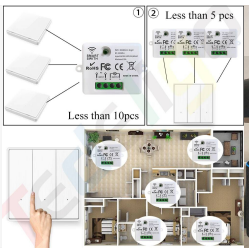
① Less than 10pcs
② Less than 5 pcs

VOICE CONTROL
Hands free,work with google home/alexa

TIMER FUNCTION
Set up schedules and count-down options
8:00 ON
18:00 ON
9:00 OFF
22:00 OFF

Sharing with your family

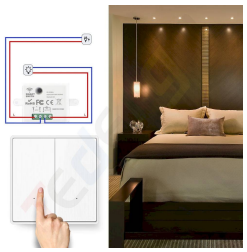

① Press 2 times
②Press 1 time, succeed

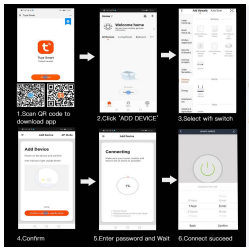
1.Scan QR code to download app
2.Click "ADD DEVICE"
3.Select wifi switch
4.Confirm
5.Enter password and Wait
6.Connect succeed

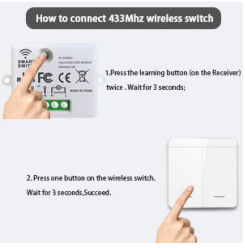
How to connect 433Mhz wireless switch
1.Press the learning button (on the Receiver) twice . Wait for 3 seconds;
2. Press one button on the wireless switch. Wait for 3 seconds.Succeed.

How to clear the signal
Press the learning button(on the Receiver) 8 times. Wait for 3 seconds.